

WEAK MASCULINE AND IRREGULAR NOUNS

WEAK MASCULINE NOUNS ADD AN -N OR -EN IN ANY CASE AND NUMBER EXCEPT THE NOMINATIVE SINGULAR.
 IRREGULAR NOUNS BEHAVE THE SAME AS WEAK NOUNS, BUT ADD -NS IN THE GENITIVE SINGULAR.



der Bär



der Student
(and other words ending in -ent)



der Monarch
(and other words ending in -arch)

der Junge



der Planet
(and other words ending in -et)

der Dämon
(and other words ending in -on)

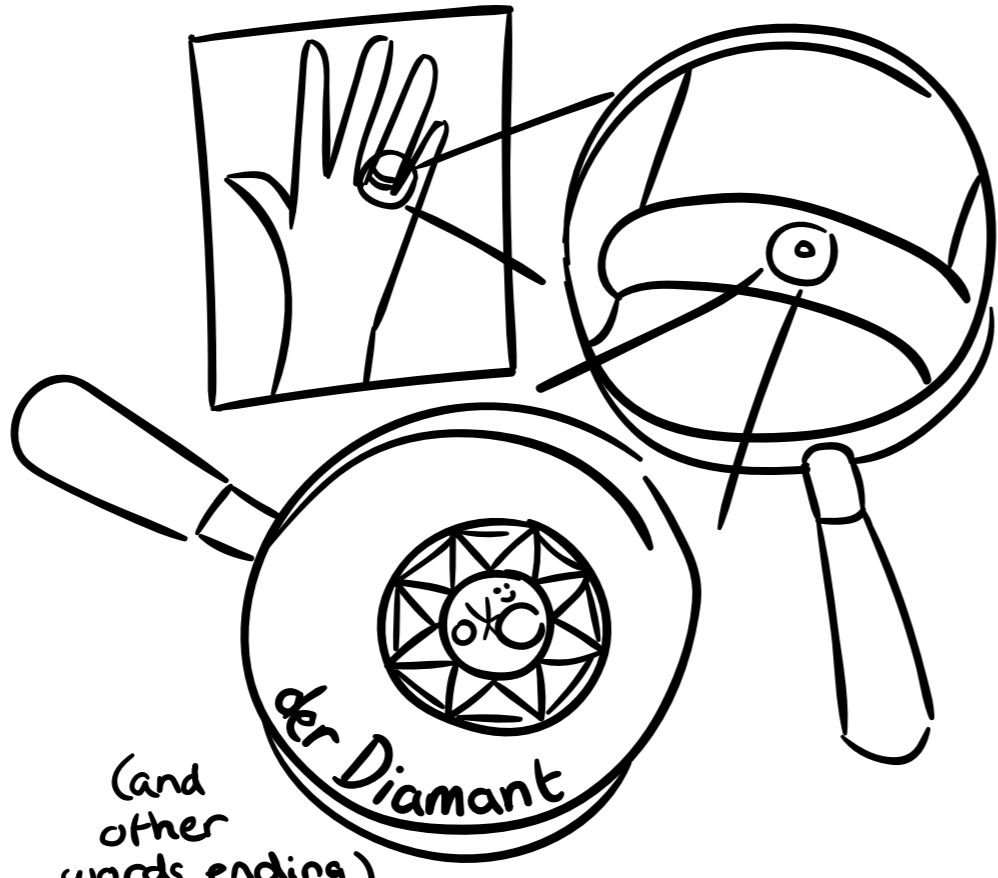

der Diamant
(and other words ending in -ant)

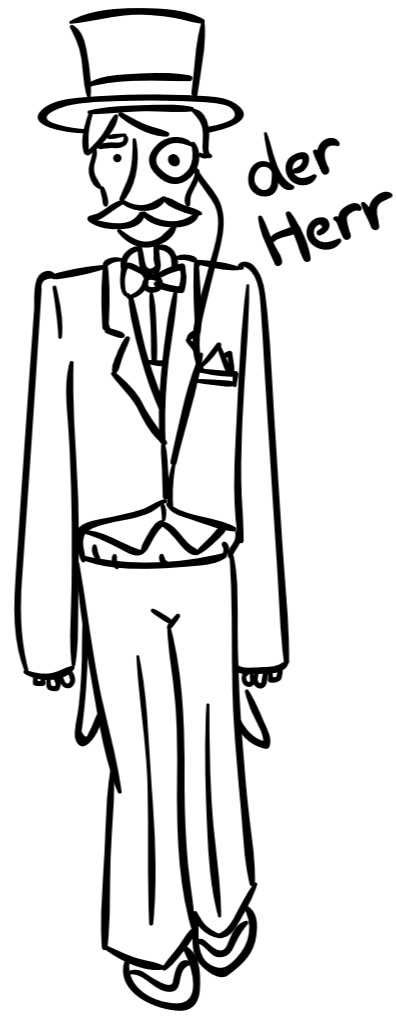

der Herr

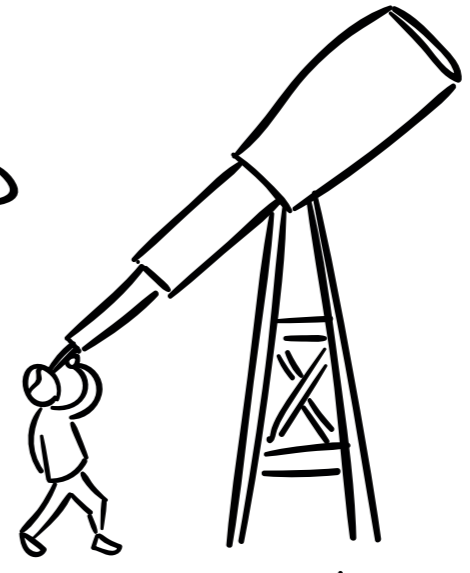

der Astronom
(and other words ending in -nom)



der Fink

der Spatz

der Hirt

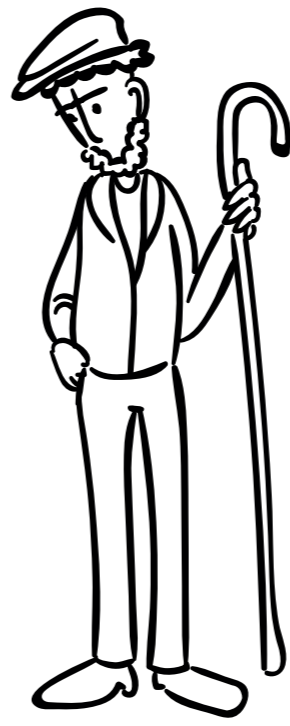

der Bürokrat
(and other words ending in -at)

der Fürst

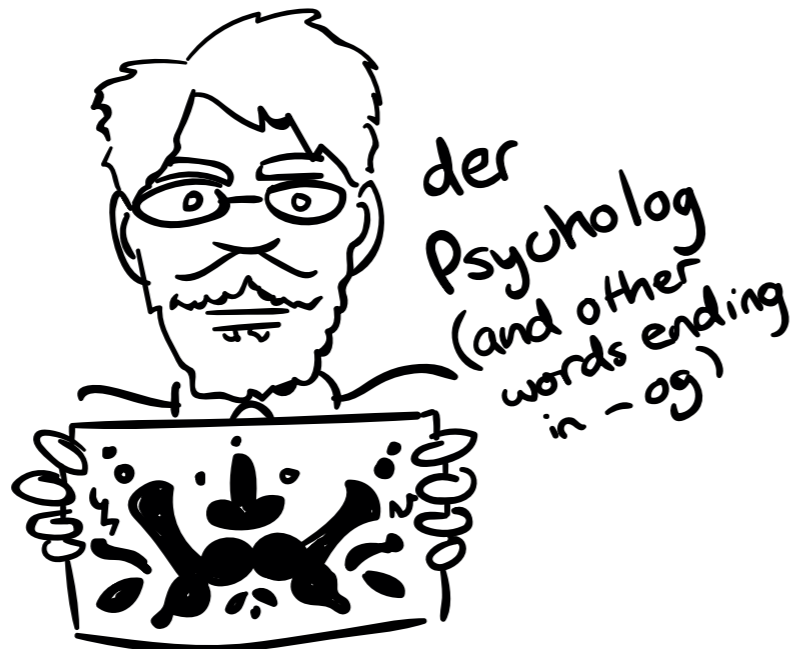

der Psycholog
(and other words ending in -og)

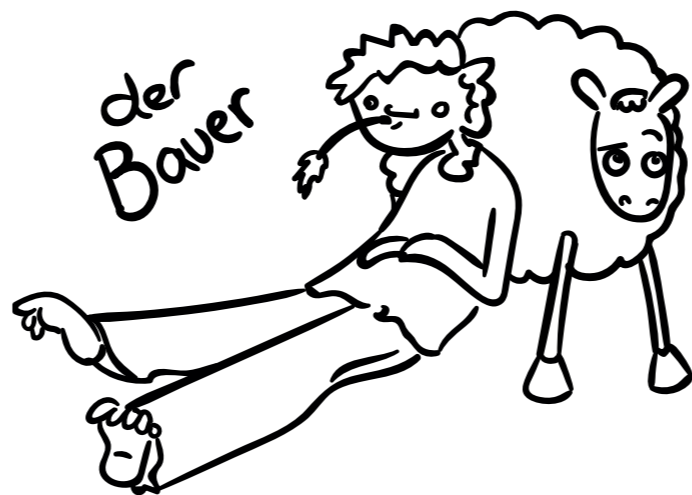

der Bauer

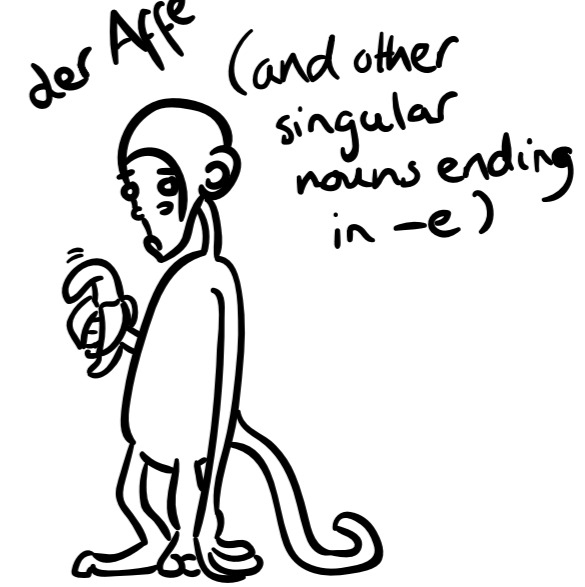

der Affe
(and other singular nouns ending in -e)

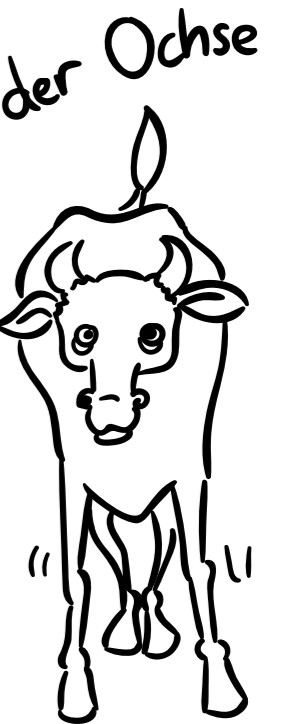

der Ochse



der Held



der Polizist
(and other words ending in -ist)



der Papagei



der Katholik
(and other words ending in -ik)



der Mensch

IRREGULAR NOUNS

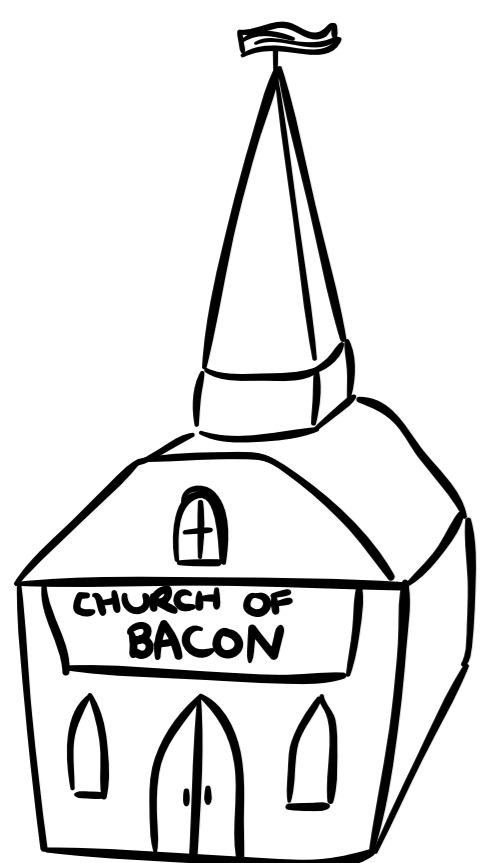

der Glaube



der Name



der Gedanke



der Friede



der Funke

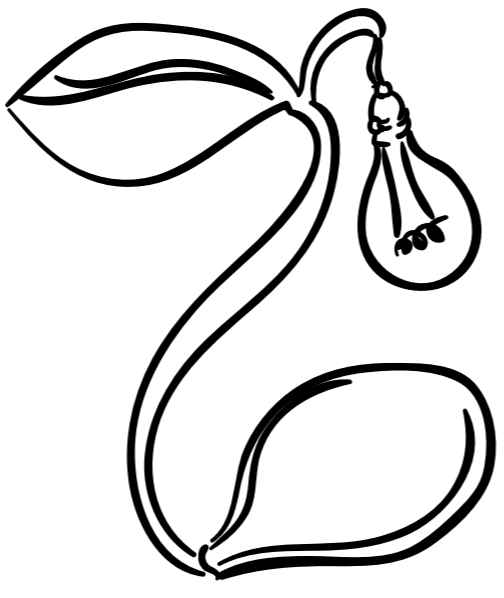

der Same



der Buchstabe

der Wille

It's really hard to think of a drawing for this one, so please just imagine Will Smith doing something cool.